

PREPARED FOR:
EDWARD WIEGMAN
N3188 WILLIAMS ST.
LAKE GENEVA, WI 53147

PLAT OF SURVEY
-OF-

KROTT SURVEYING INC.
N3705 WILLOW BEND LANE
LAKE GENEVA WI. 53147
PHONE # (262)248-3697
FAX # (262)249-0639

LOTS 47 THROUGH 52, INCLUSIVE, IN THE GUMMOW ADDITION, ACCORDING TO THE PLAT THEREOF RECORDED IN THE OFFICE OF THE REGISTER OF DEEDS IN AND FOR WALWORTH COUNTY, WISCONSIN. SAID LAND BEING IN THE TOWN OF GENEVA, COUNTY OF WALWORTH, STATE OF WISCONSIN. TOGETHER WITH THE WEST 1/2 OF THE VACATED ALLEY ABUTTING THE ABOVE-DESCRIBED PREMISES.

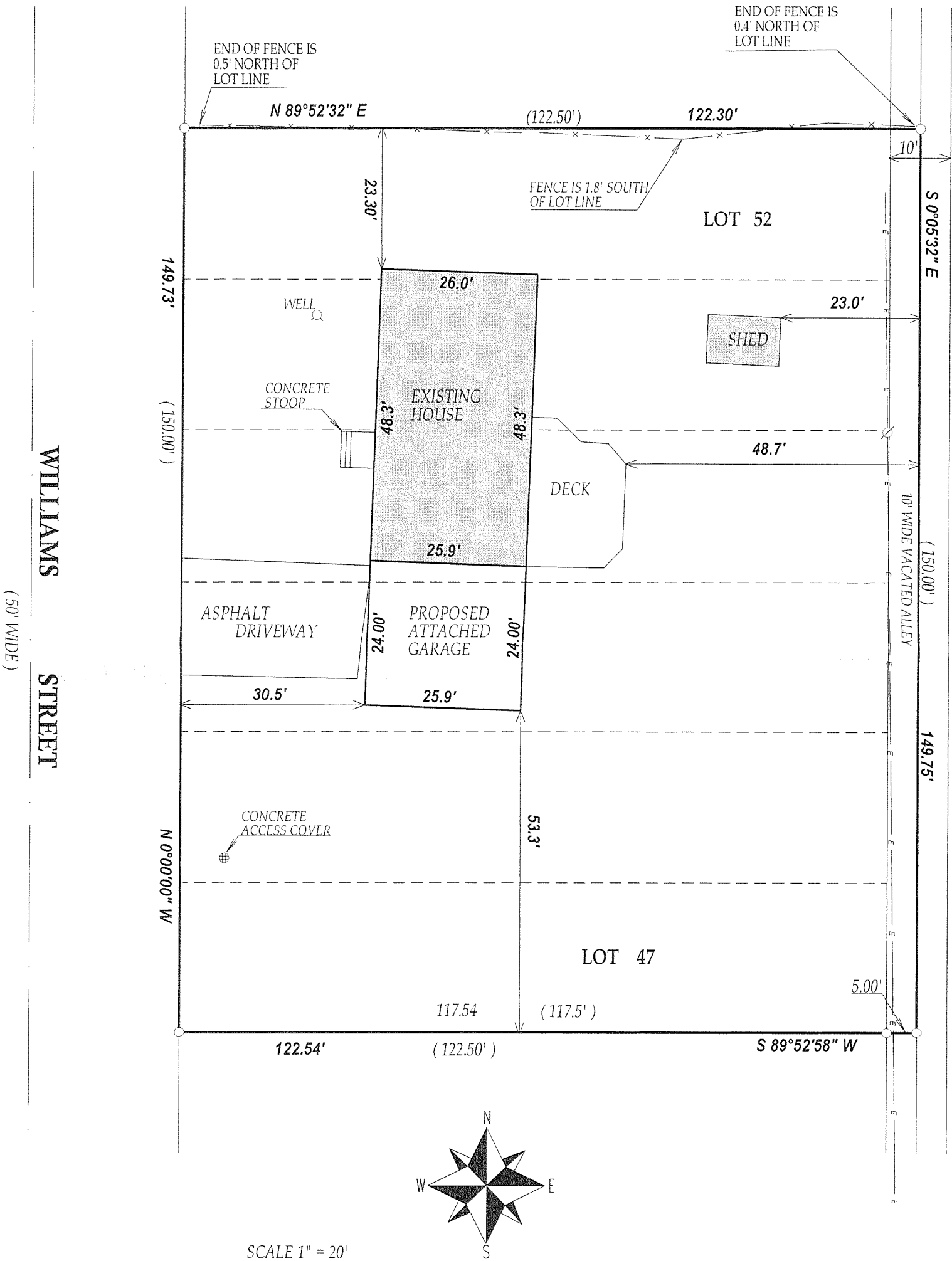

RECEIVED
AUG 24 2009
By _____

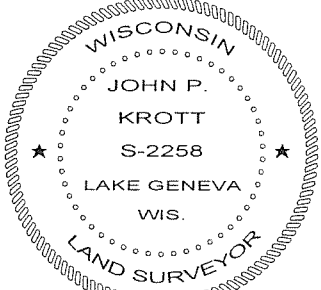

DATED THIS 29th, DAY OF MAY, 2009

John P. Krott
JOHN KROTT S - 2258
Wisconsin Registered Land Surveyor
(original if signed in red)

- LEGEND
- E— OVER HEAD UTILITIES
 - Ø UTILITY POLE
 - FOUND IRON PIPE
 - FOUND IRON BAR
 - SET IRON BAR

(xx) RECORDED AS

JOB # 09-062

TAX ID # JGUM00011B

"I hereby certify that I have surveyed the above described property and that the above map is a true representation thereof and shows the size and location of all visible structures, apparent easements and encroachments if any."
This survey is made for the present owners of the property, and those who purchase, mortgage, or guarantee the title thereto, within one year from the date hereof.

217-3575